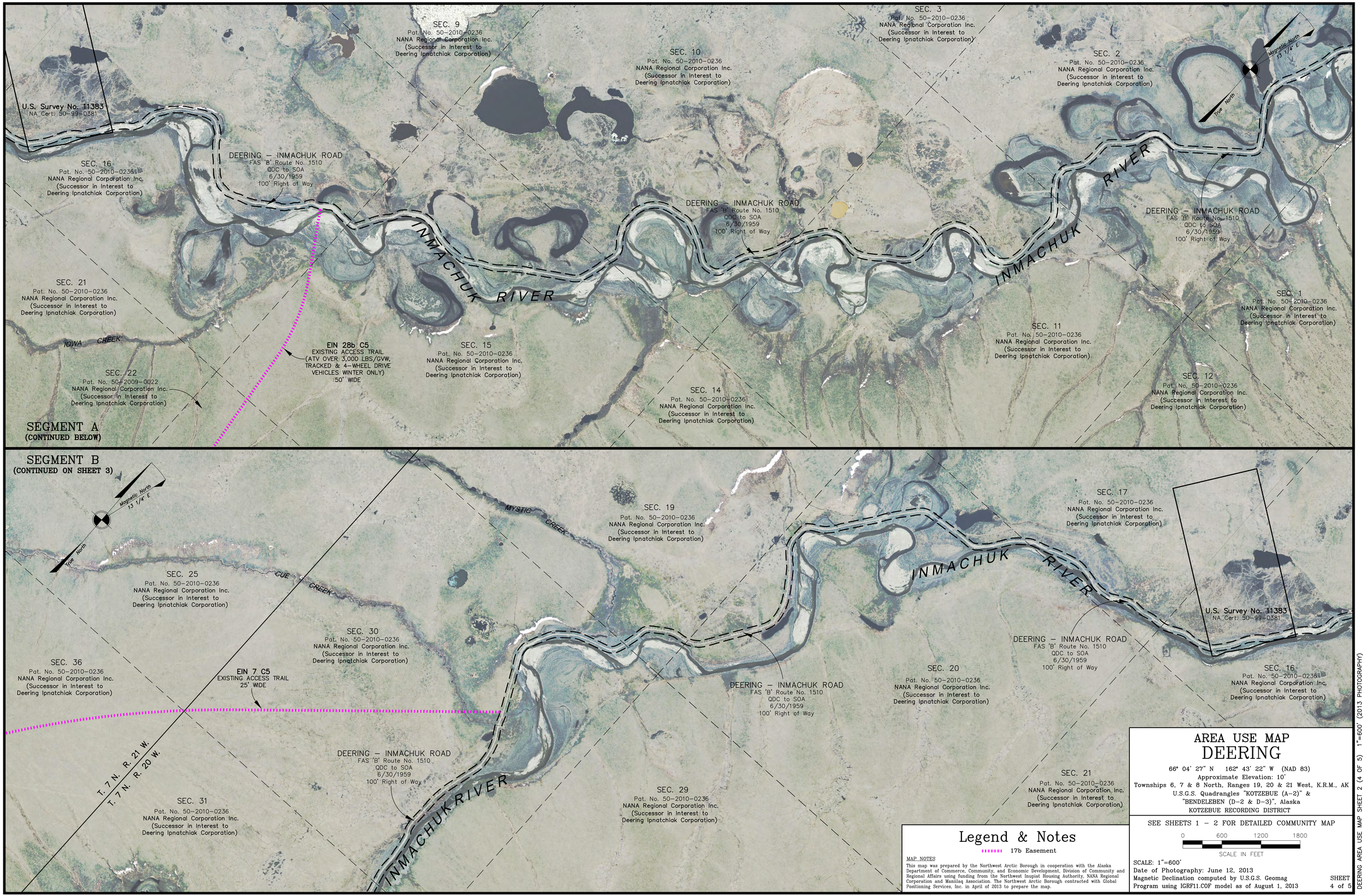

AREA USE MAP
DEERING

66° 04' 27" N 162° 43' 22" W (NAD 83)
Approximate Elevation: 10'
Townships 6, 7 & 8 North, Ranges 19, 20 & 21 West, K.R.M., AK
U.S.G.S. Quadrangles "KOTZEBUE (A-2)" &
"BENDELEBEN (D-2 & D-3)", Alaska
KOTZEBUE RECORDING DISTRICT

SEE SHEETS 1 – 2 FOR DETAILED COMMUNITY MAP

0 600 1200 1800
SCALE IN FEET

SCALE: 1"=600'
Date of Photography: June 12, 2013
Magnetic Declination computed by U.S.G.S. Geomag Program using IGRF11.COF model as of August 1, 2013

SHEET 4 of 5

Legend & Notes

17b Easement

MAP NOTES

This map was prepared by the Northwest Arctic Borough in cooperation with the Alaska Department of Commerce, Community, and Economic Development, Division of Community and Regional Affairs using funding from the Northwest Inupiat Housing Authority, NANA Regional Corporation and Maniilaq Association. The Northwest Arctic Borough contracted with Global Positioning Services, Inc. in April of 2013 to prepare the map.

DEERING AREA USE MAP SHEET 2 (4 OF 5) 1"=600' (2013 PHOTOGRAPHY)